

APPROVED
 SUBJECT TO THE CONDITIONS IN THIS OFFICE LETTER.
 No. A/20352/239/95
 No. A/22200/96 P. 13.8.96
 FOR MEMBER SECRETARY
 TAMIL NADU METROPOLITAN
 DEVELOPMENT AUTHORITY
 CHENNAI 600 008.

13/6
 13/4/96

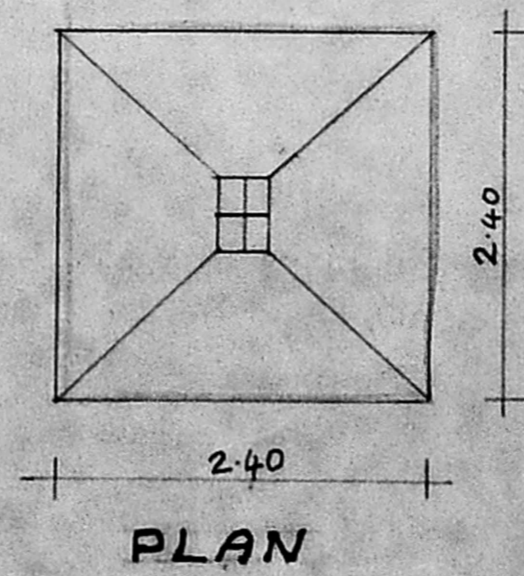
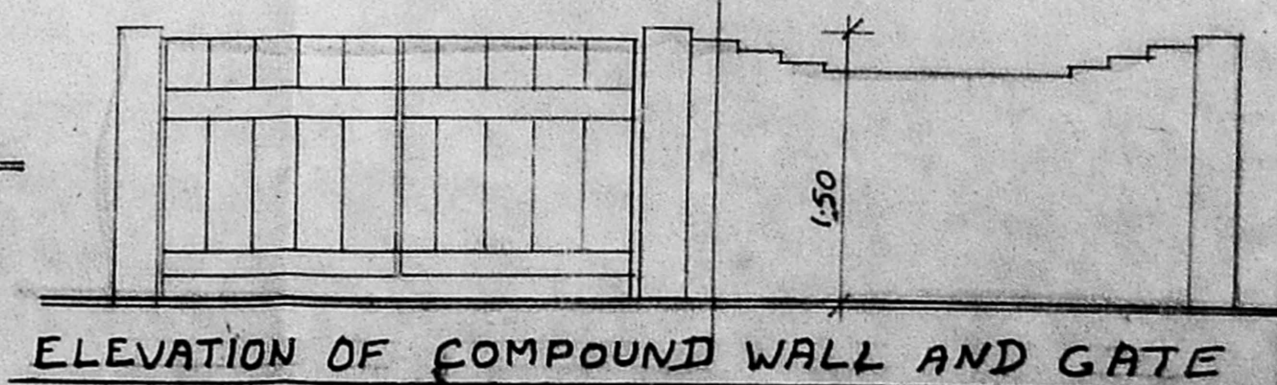
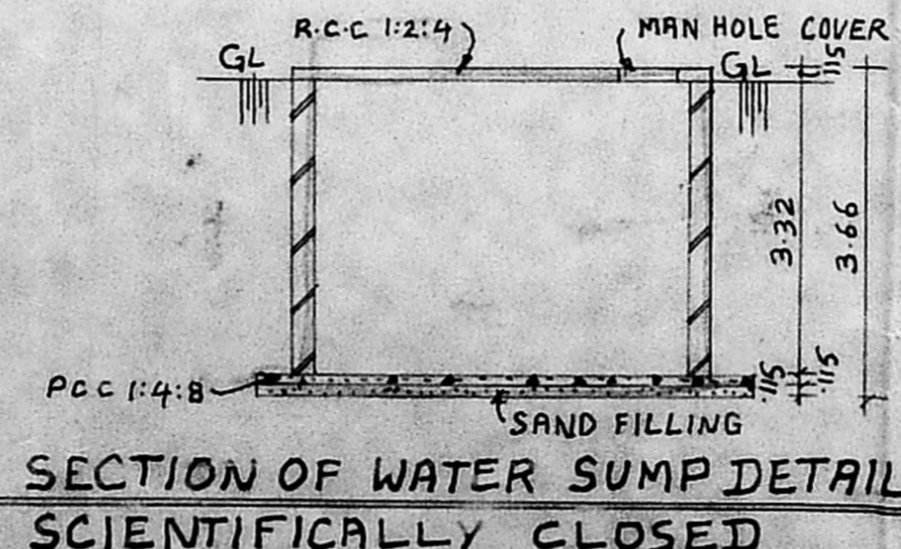
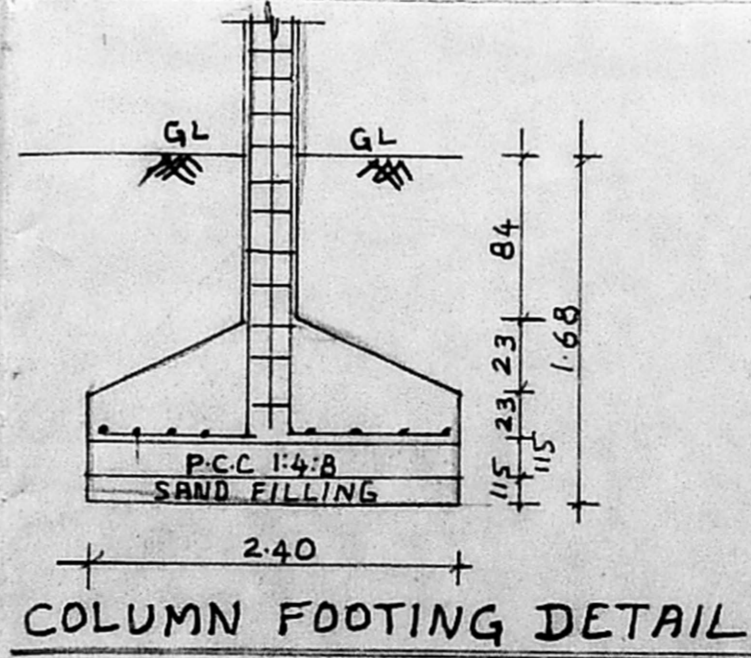
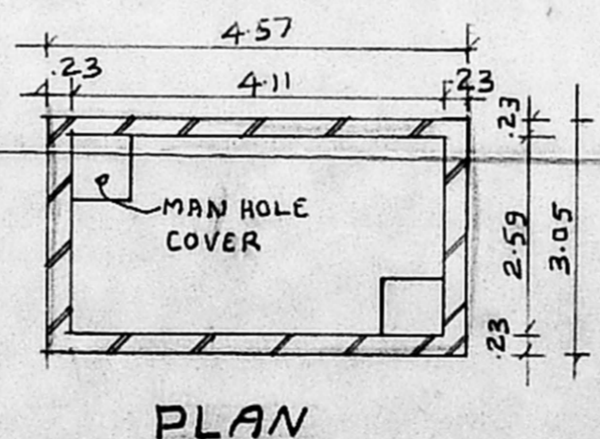
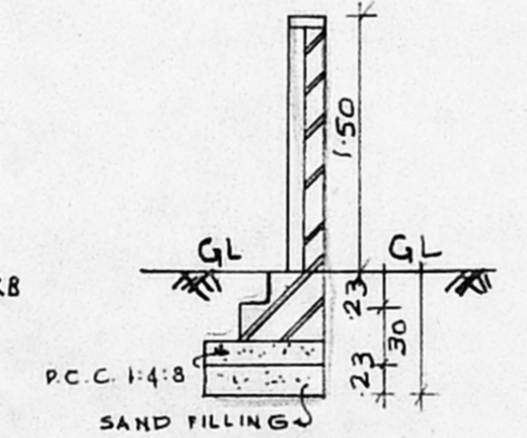
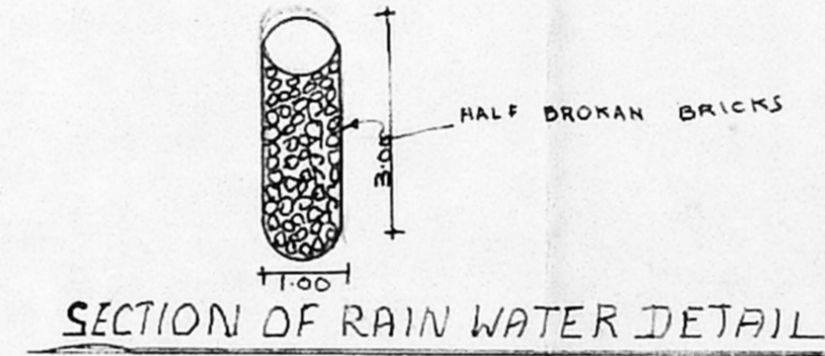
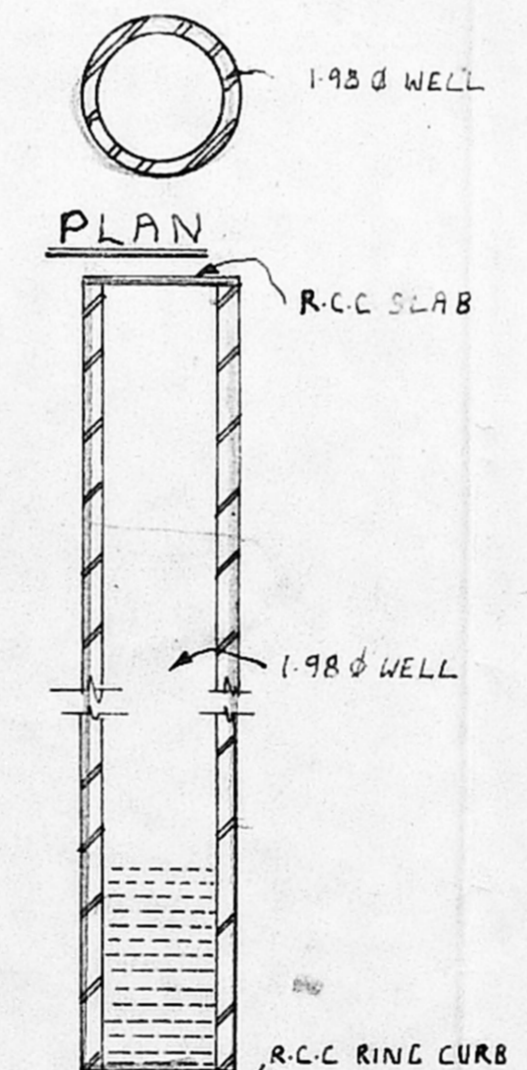
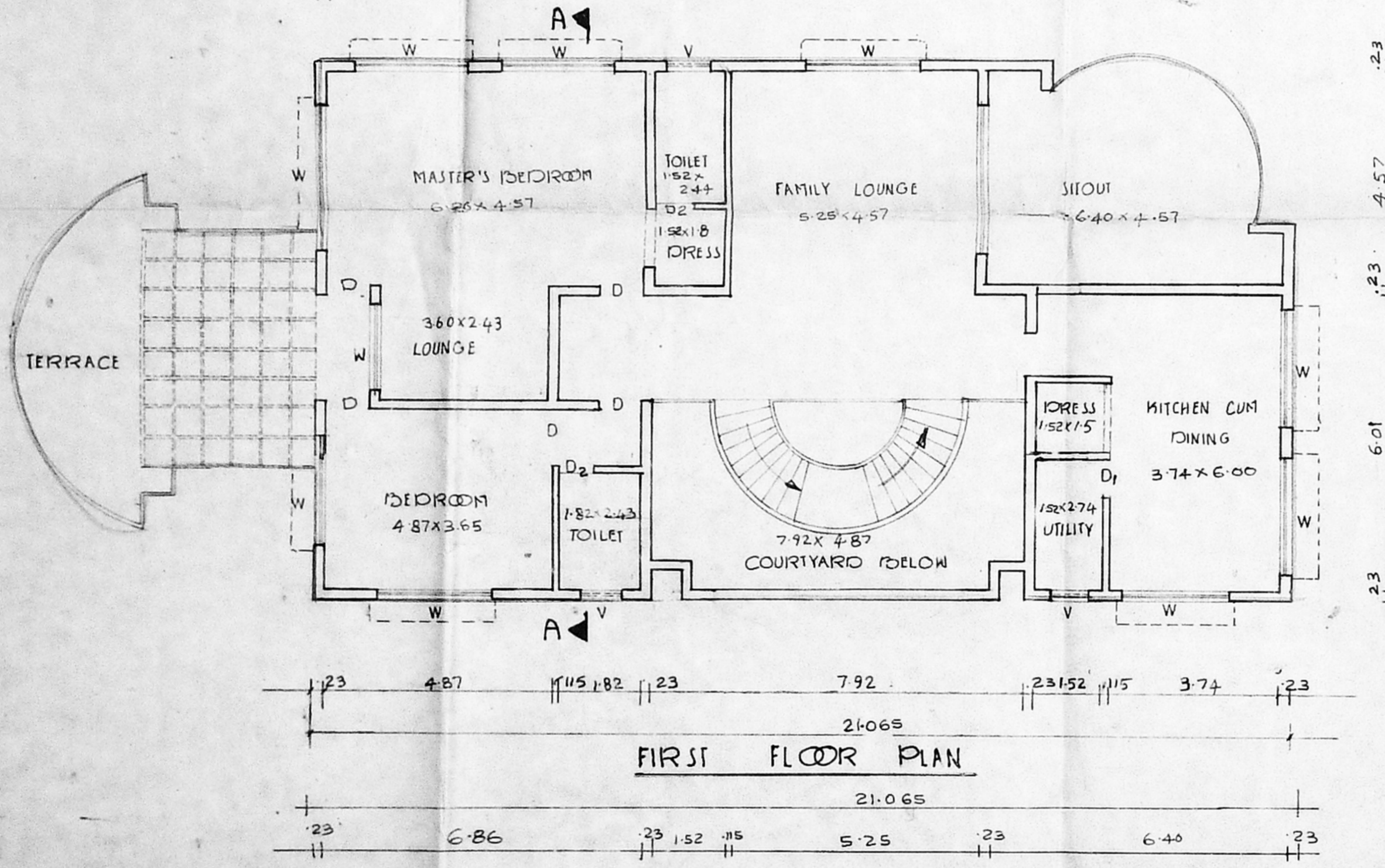
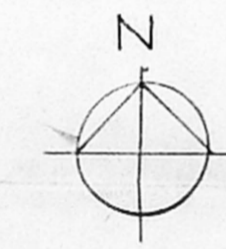

PROPOSED RESIDENCE AT
 PLOT NO. 7 IN S.NO. 232/1C
 KOTTIVAKKAM VILLAGE SAIDAPET
 TALUK, CHENGALPATTU DIST.
 [LPDM /DTP No. 20/15]
 SCALE 1:100

SCHEDULE OF JOINERY

MD	MAIN DOOR	1.98 x 2.13
D	DOOR	1.81 x 2.13
D2	-DO-	1.76 x 2.13
W	WINDOW	3.05 x 1.37
W1	DO	2.44 x 1.37
W2	DO	0.91 x 1.37
V	VENTILATOR	0.91 x 0.61
FD	FOLDING DOOR	2.44 x 2.13

AREA STATEMENT

PLOT AREA	527.42
GROUND FLOOR AREA	216.68
FIRST FLOOR AREA	216.68
TOTAL AREA	433.36

COLOUR INDEX

PROPOSED	(Symbol)
ROAD	(Symbol)
BOUNDARY	(Symbol)
WATER LINE	(Symbol)
SEWER LINE	(Symbol)

OWNER'S SIGNATURE
 LICENCED SURVEYOR
 V. Valatam
 -R.VENKATARAMAN, R.O.
 LICENCED SURVEYOR
 CO. NO. 113
 PERAMBUR, MADRAS

